

PLAN SHOWING THE PROPOSED  
 CONSTRUCTION OF DWELLING HOUSE AT PLOT NO  
 SURVEY NO-162/1, KOLADI VILLAGE,  
 TIRUVERKADU, PALLAVAN TRANSPORT  
 CORPORATION. CO-OP. HOUSE  
 CONSTRUCTION SOCIETY APPROVED LAYOUT  
 NO:- P.P.O.NO. 98/93, NO:LI/8255/93 dt-6-8-98  
 SCALE 1" = 8'0" (1:100)

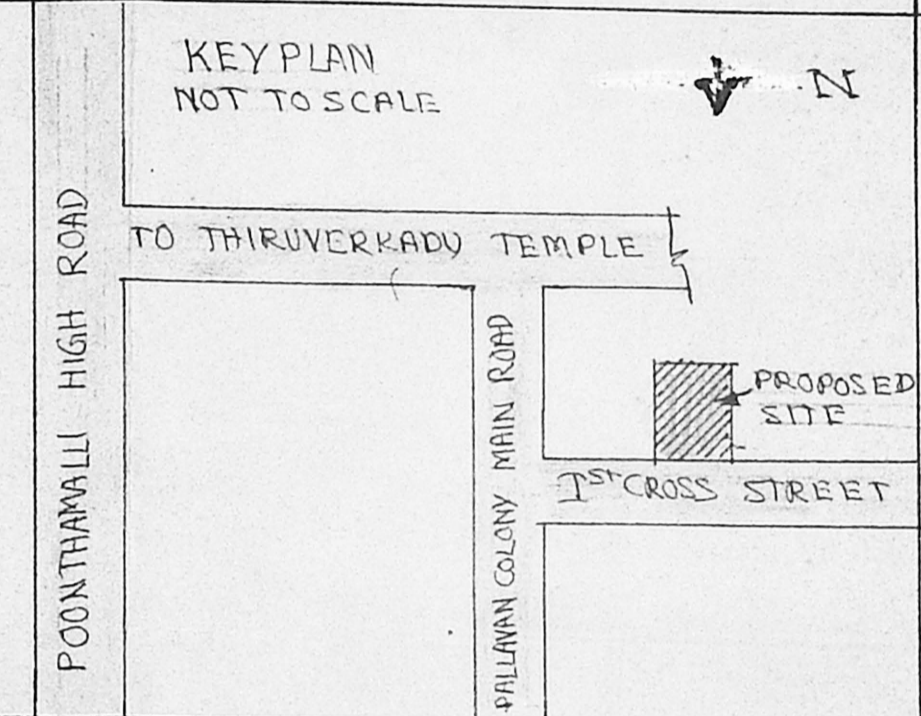

A/23916/501/91  
 Planning Permit No.  
**APPROVED**  
 SUBJECT TO THE CONDITIONS IN  
 THIS OFFICE LETTER.  
 No. A/24480/96 dt. 11-9-96  
 FOR MEMBER SECRETARY  
 MADRAS METROPOLITAN  
 DEVELOPMENT AUTHORITY  
 MADRAS - 600 008.

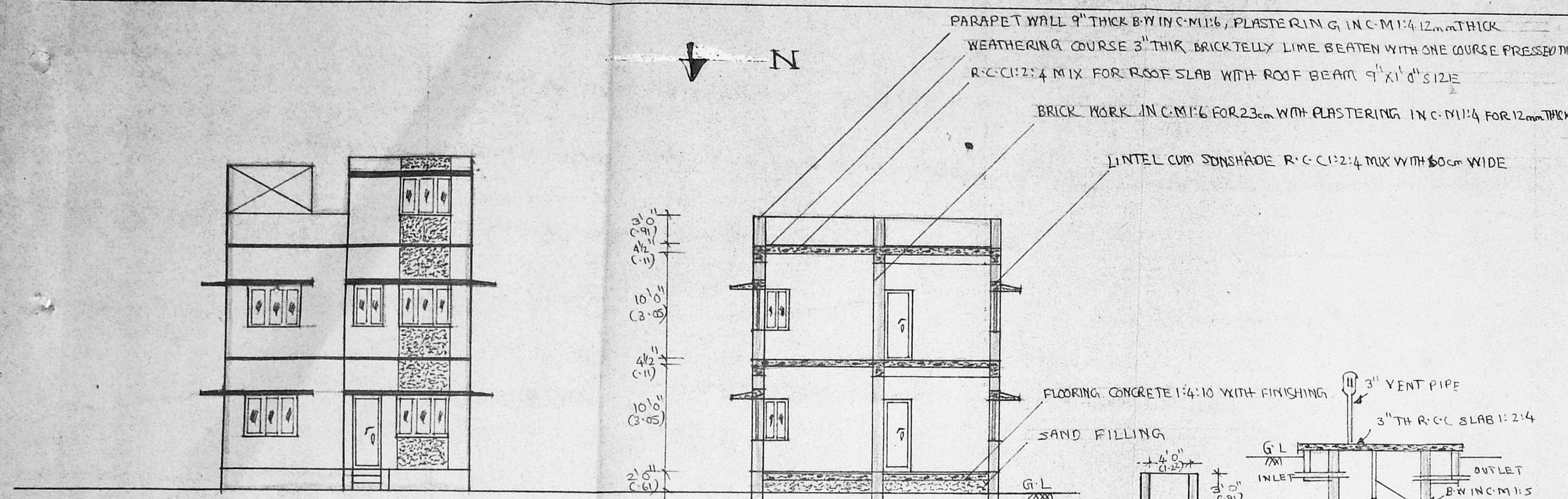
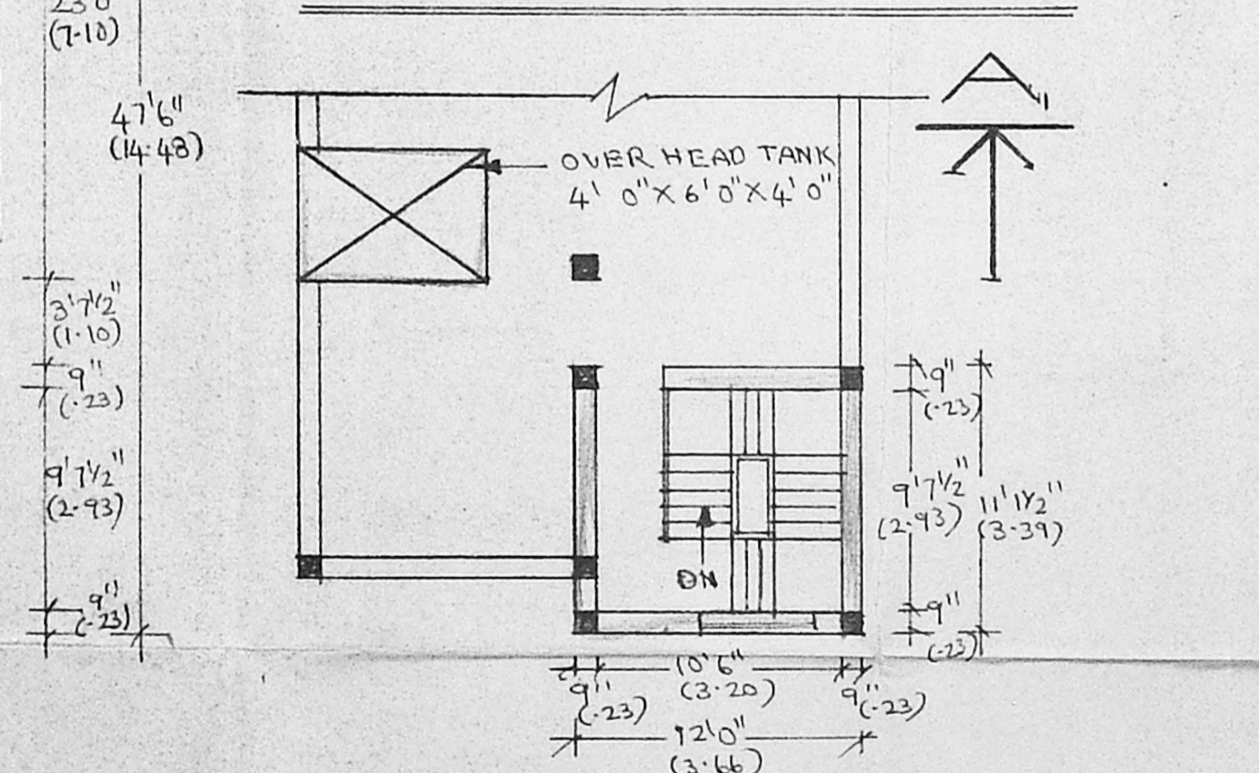
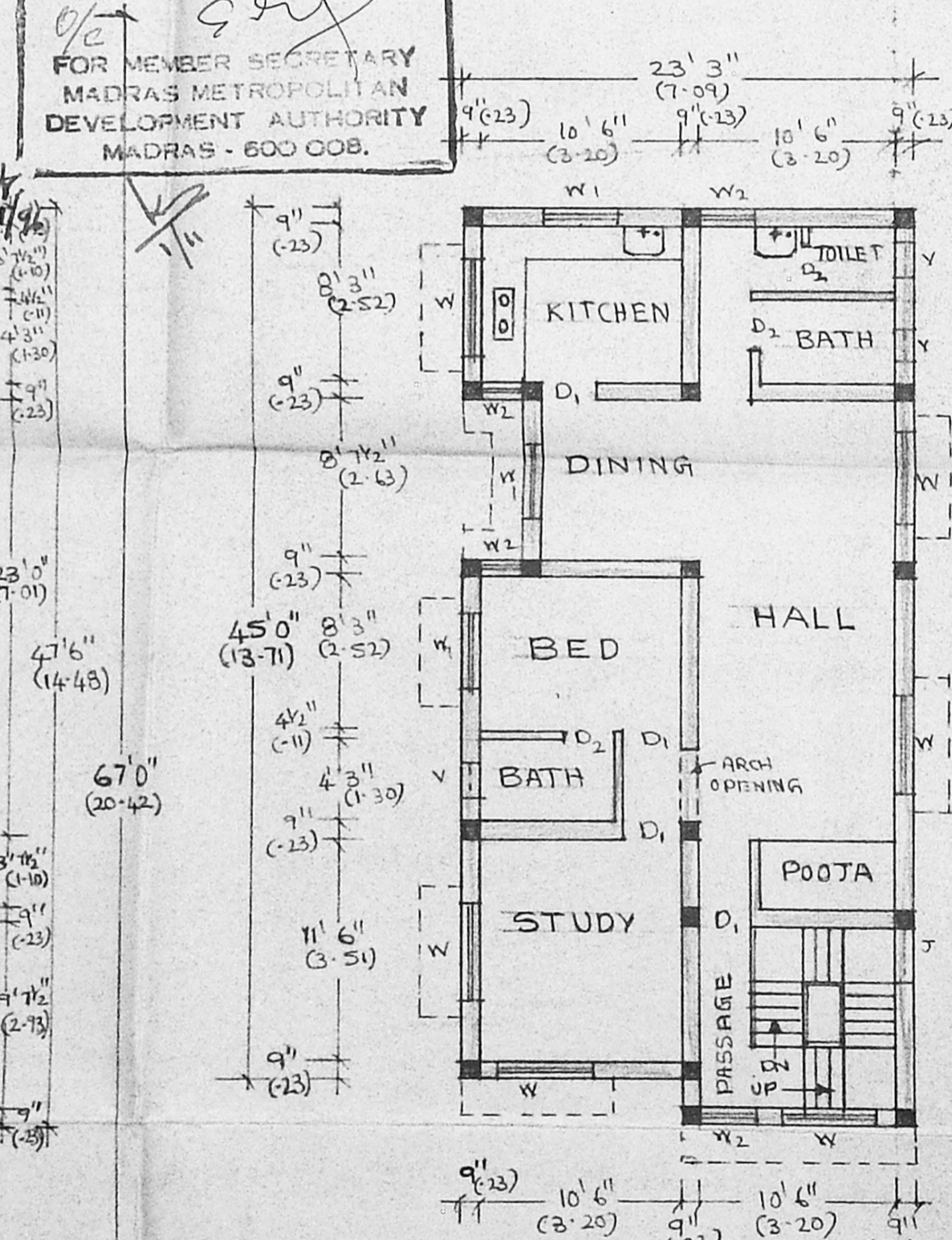
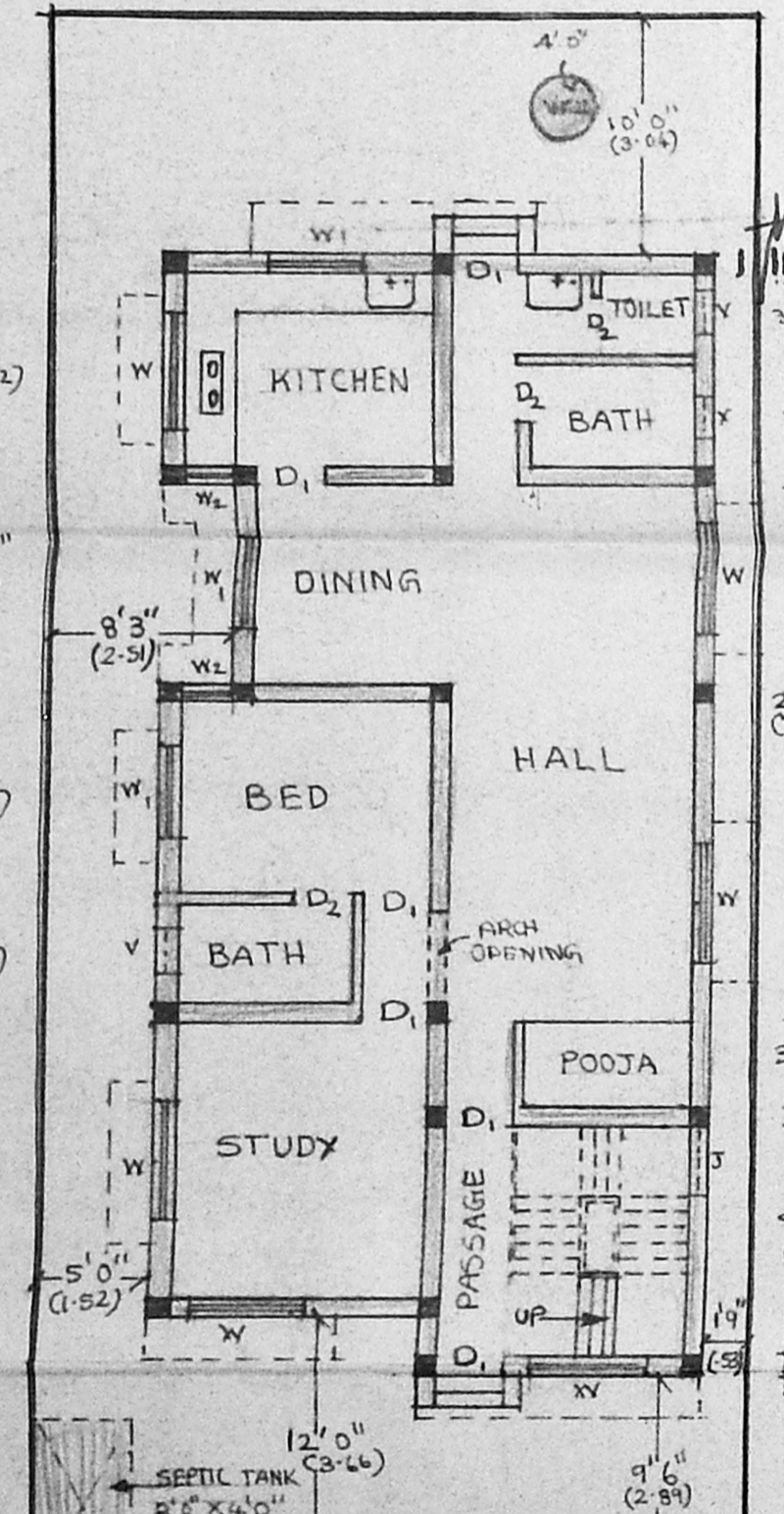
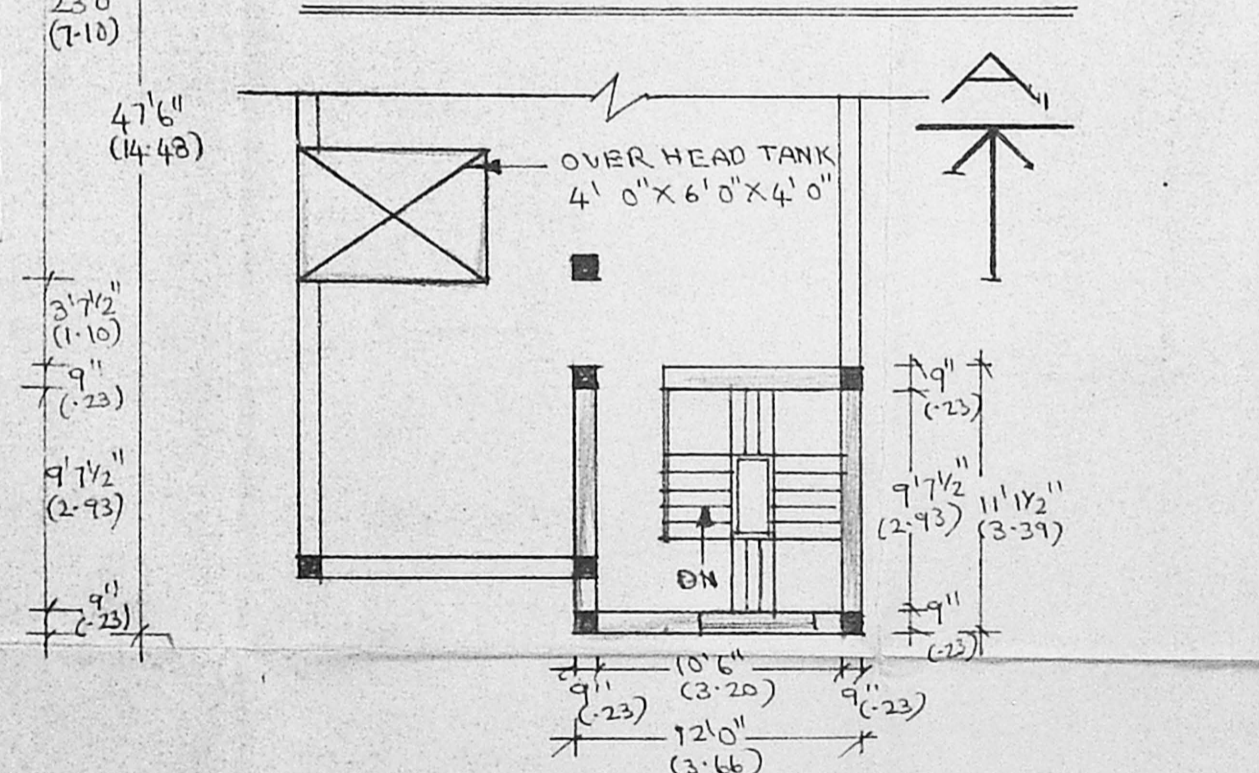
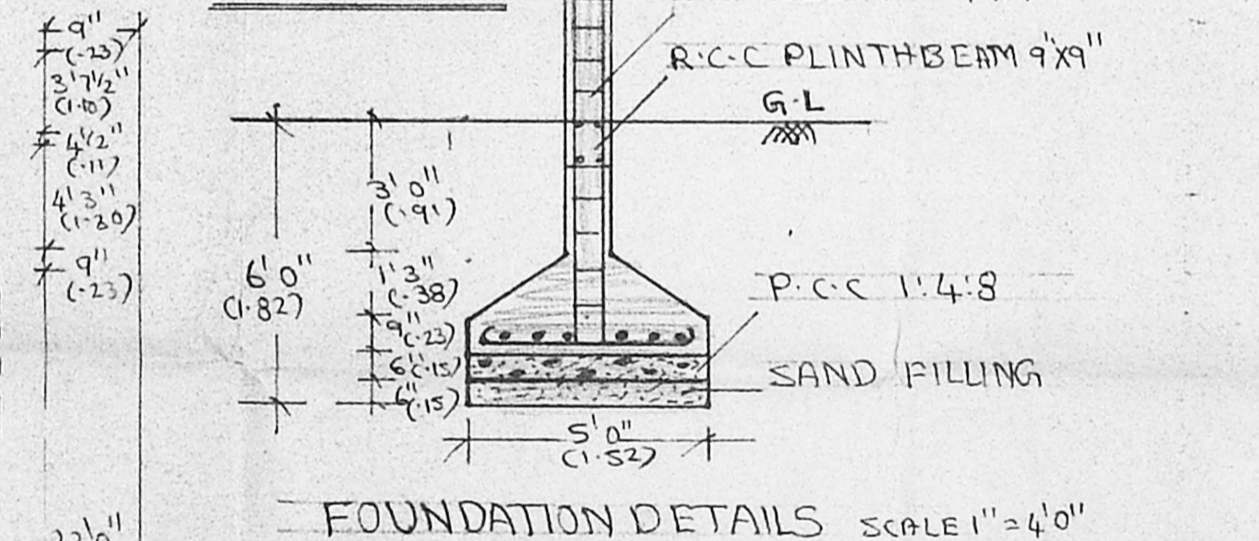
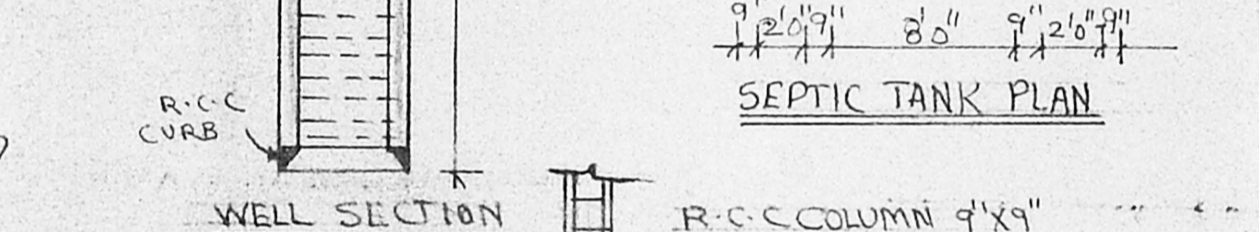
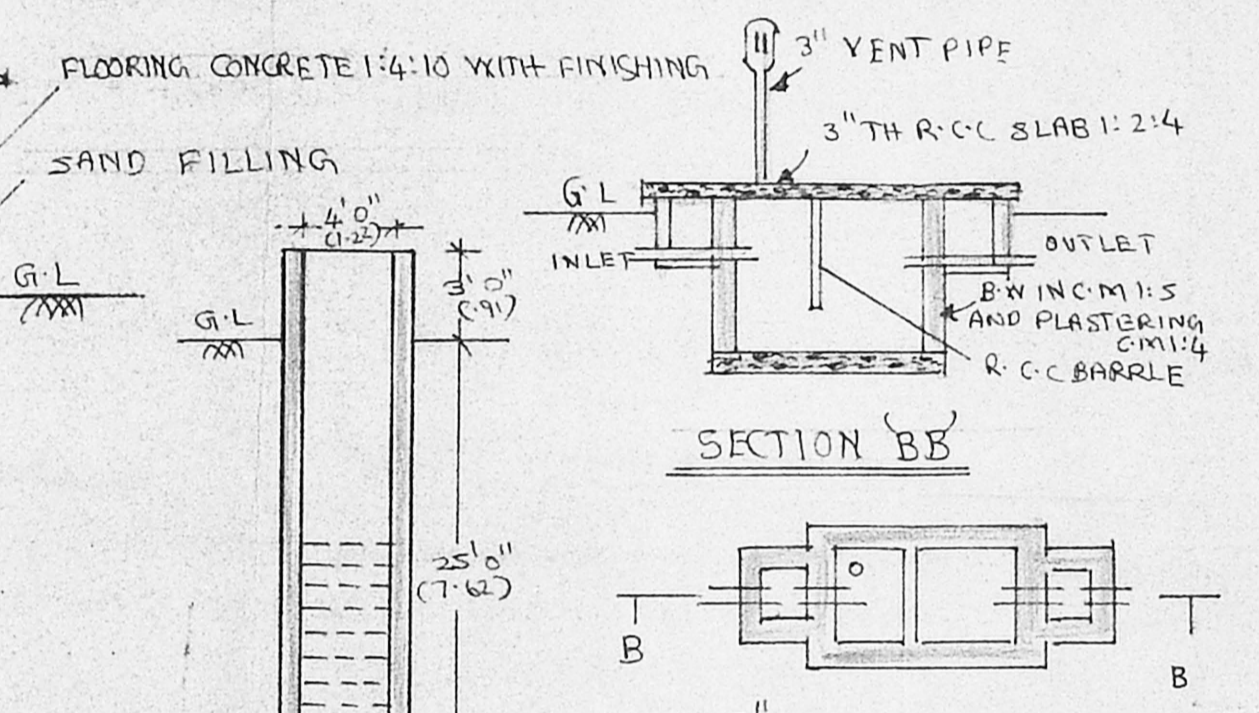
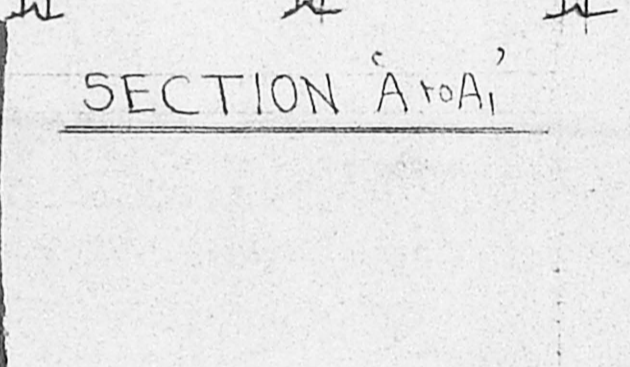
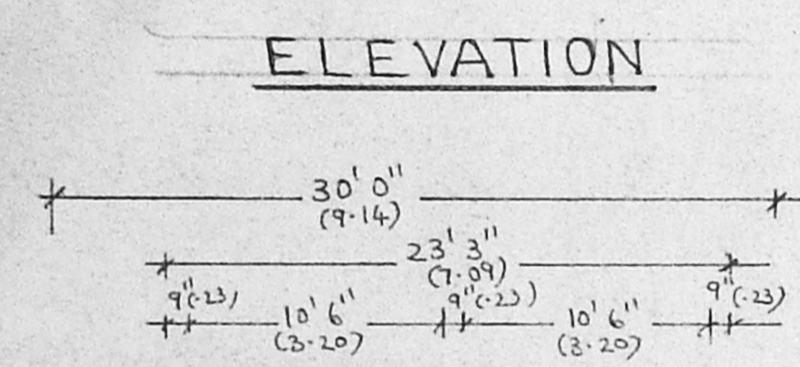

PROPOSAL	ROAD	BOUNDARY
----------	------	----------

REFERENCE	SQ. FT	SQ. MT
PLOT AREA	2010	187
GROUND FLOOR AREA	1048	97
FIRST FLOOR AREA	1048	97
PLOT COVERAGE	52.1	52.1

JOINARIES	FT	MT
D <sub>1</sub> - DOOR	30'x7'0"	0.91x2.12
D <sub>2</sub> - DOOR	2'6"x7'0"	0.76x2.12
W - WINDOW	5'0"x4'0"	1.52x1.22
W <sub>1</sub> - WINDOW	4'0"x4'0"	1.22x1.22
W <sub>2</sub> - WINDOW	2'6"x4'0"	0.76x1.22
Y - VENTILATOR	2'0"x2'0"	0.61x0.61
J - JOLLY	3'0"x6'0"	0.91x1.82

OWNER

LICENSED SURVEYOR

Er. K VENUGOPAL, Rtd. A.E.E.,  
 CORPORATION OF MADRAS  
 Civil & Sanitary Engineering Consultant  
 Licensed Surveyor, Class-I No: 320  
 Licensed Plumber, Class-I Metro Water  
 Sewerage No..... Water Supply No.....  
 3, Neelbandin Street, Nungambakkam (Lake Area)  
 Backside of Corporation Girls Higher Secondary School  
 MADRAS - 600 034.